

Join the Fun!

Enter in one or more of the following categories.

Category: *Sweets/Bake-Off

Divisions-Cakes, Pies, Cookies, Pastries

Category: *Canned Goods/Preserves

Divisions-Pickles, Relishes, Salsa, Jams, Jellies, and Preserves

Category: *Needlework:

Divisions-Quilts-Hand, Appliquéd, or Machine , Crochet Items, Knitted items, Embroidery, and Needlepoint.

There are no entry fees.

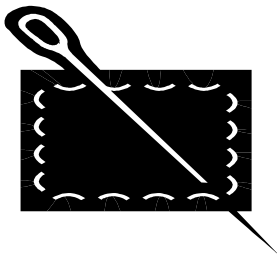

All Bake-Off entries will become the property of the County Fair.

Please use disposable containers.

Please pick up your needlework and canned goods between 3-4 pm at the MAC Building.

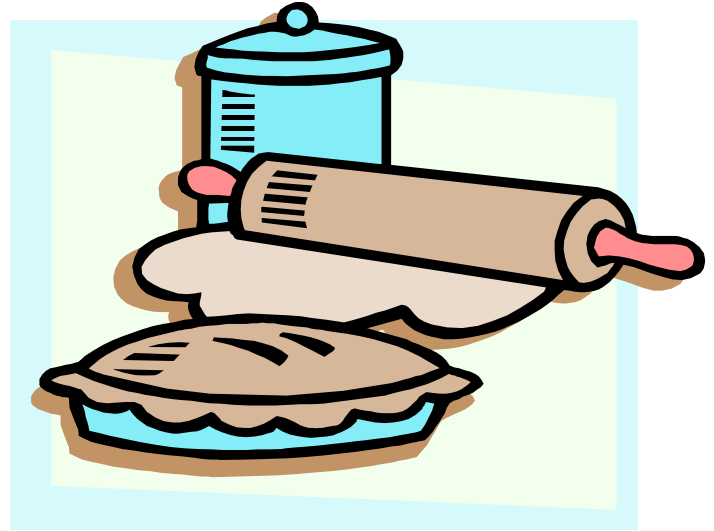

**DAINGERFIELD DAYS
COUNTY FAIR
2009**
*Sponsored by the
Daingerfield Chamber of Commerce*



CASH PRIZES
for 1st Place in each category

Ribbons for 2nd & 3rd Place in each category.

*Coordinator: Beth Goodman
For more information contact:
Daingerfield Chamber of Commerce
903-645-2646 or email us:
daingerfieldchamberofcommerce@cebridge.net*

**1st Methodist Church
MAC Building
(beside Post Office)
OCTOBER 10, 2009**

BAKE OFF

Cakes, Cookies, Pies, & Pastries

- ◆ Entries judged on overall appearance, moistness, crumb texture, consistency (size & shape), and creativity.
- ◆ Please use disposable container & cover the item.
- ◆ Entries must be submitted no later than 10:30 am.
- ◆ Cash prize for 1st place, ribbons for 2nd and 3rd places.
- ◆ Entry becomes property of Daingerfield Days County Fair.

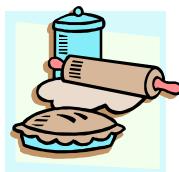

CANNED GOODS/PRESERVES

Pickles, Relish, Salsa, Jam, Jelly & Preserves

- ◆ Entries judged on brilliancy, color, texture, and flavor.
- ◆ Entries should be submitted in sealed jars.
- ◆ Entries must be freshly canned and made from scratch. Salsa should be labeled mild, medium, or hot.
- ◆ Entries must be submitted no later than 10:30 am.
- ◆ Cash prize for 1st place, ribbons for 2nd and 3rd places.
- ◆ Please pick up your entry between 3-4 pm at the MAC Building.



QUILTS AND NEEDLEWORK

- ◆ Entries judged on technique, design, creativity, level of difficulty, and overall quality.
- ◆ Quilt Categories-crib, hand or machine quilted, wall hanging, or small quilt.
- ◆ Needlework Category-crochet, knitted, embroidery, cross stitch, and needlepoint.
- ◆ Entries must be submitted no later than 10:30 am.
- ◆ Cash prize for 1st place, ribbons for 2nd and 3rd places.
- ◆ Please pick up your entry between 3-4 pm at the MAC building.

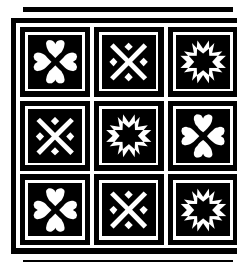

DAINGERFIELD DAYS 2009 COUNTY FAIR REGISTRATION FORM

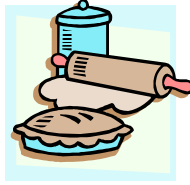

DATE _____

CATEGORY _____

NAME _____

ADDRESS _____

PHONE _____ E-MAIL _____

NAME OF PROJECT: _____

Entries in all food competitions will become property of the
Daingerfield Days County Fair.
Please use disposable containers.

Thank you for entering!
Sponsored by the Daingerfield Chamber of Commerce